INTRO TO OPEN G TUNING

As recorded by Arlen Roth

Transcribed by Glen Morgan
gmorgan1@cogeco.ca

A **Open G Tuning**
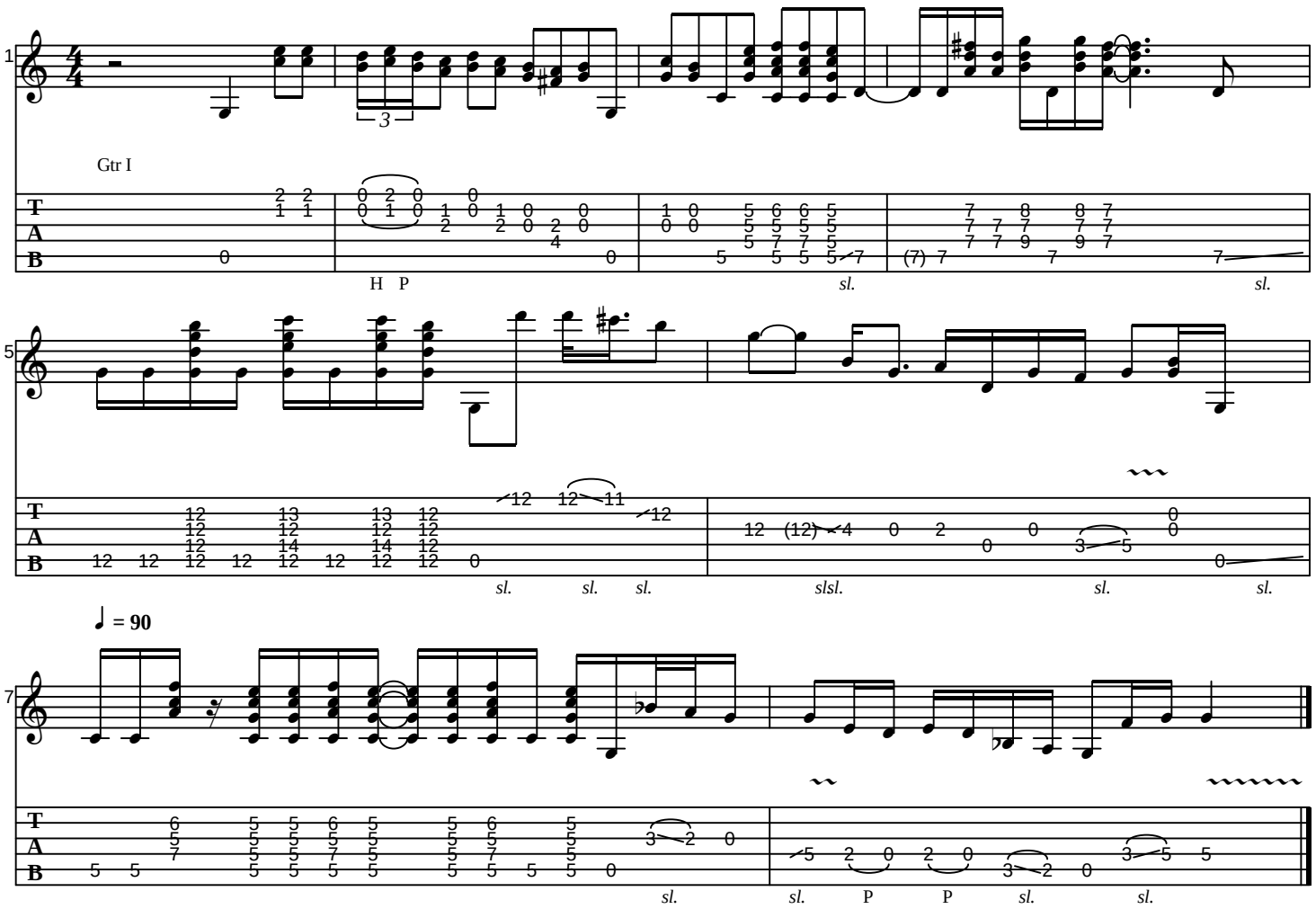
Play Freely ♩ = 90 (♬ - ♬)